

3/27/2026



SCALE: 1" = 60'

# JACK WADKINS YAKIMA RIVER DRIVE TAX PARCEL NO. 016333

*Revised SITE PLAN  
Showing the In-ground  
Propane tank & THE  
Solar Panel Footprint*

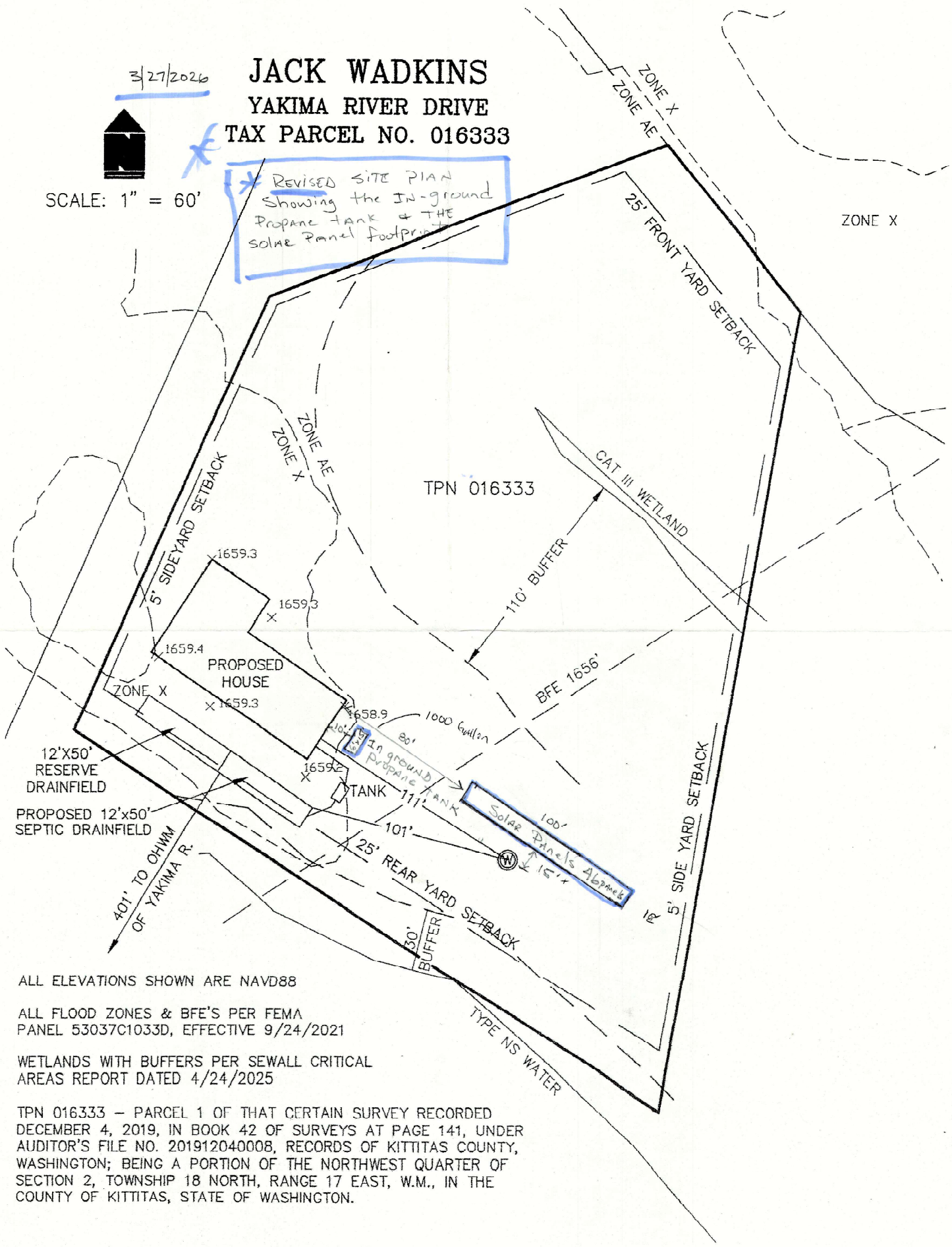

ALL ELEVATIONS SHOWN ARE NAVD88

ALL FLOOD ZONES & BFE'S PER FEMA  
PANEL 53037C1033D, EFFECTIVE 9/24/2021

WETLANDS WITH BUFFERS PER SEWALL CRITICAL  
AREAS REPORT DATED 4/24/2025

TPN 016333 - PARCEL 1 OF THAT CERTAIN SURVEY RECORDED  
DECEMBER 4, 2019, IN BOOK 42 OF SURVEYS AT PAGE 141, UNDER  
AUDITOR'S FILE NO. 201912040008, RECORDS OF KITTITAS COUNTY,  
WASHINGTON; BEING A PORTION OF THE NORTHWEST QUARTER OF  
SECTION 2, TOWNSHIP 18 NORTH, RANGE 17 EAST, W.M., IN THE  
COUNTY OF KITTITAS, STATE OF WASHINGTON.